

SCALE 1"=300'  
MAR. 1, 1954

T R A C T

O N E

A	C	D
E	F	G
I	J	K
M	N	O

CHESTER B

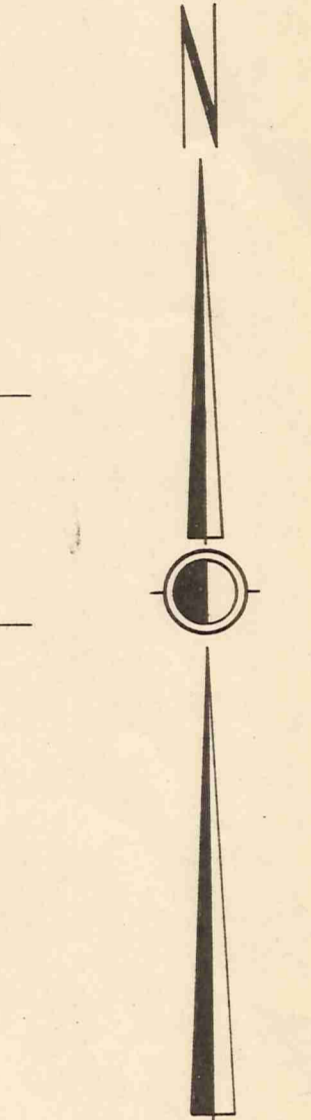
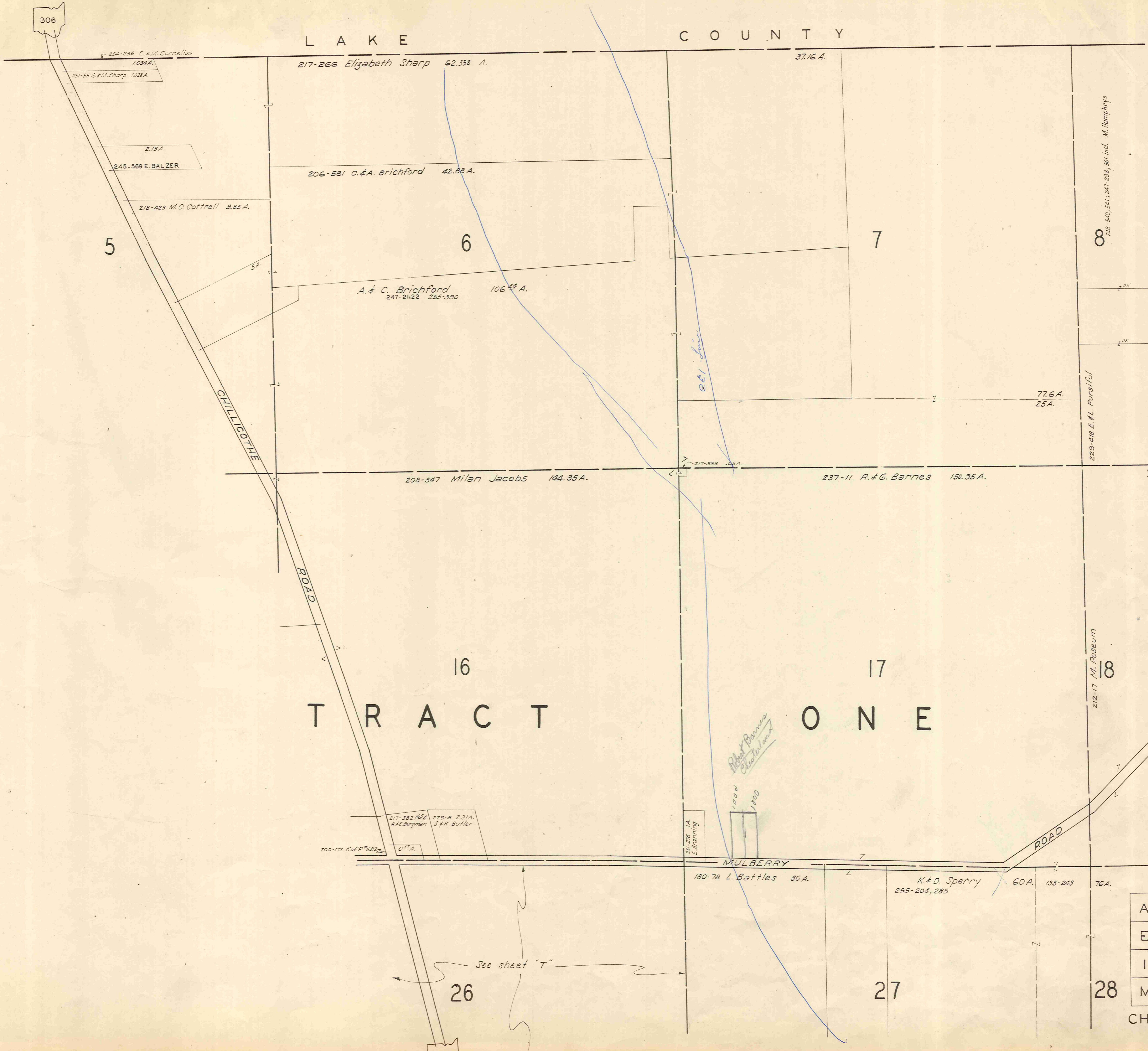

SCALE 1"=300'  
MAR. 1, 1954

A	B	C	D
E	F	G	H
I	J	K	L
M	N	O	P

CHESTER C

L A K E

G E M R O A D

C O U N T Y

C H A R D O N  
T O W N S H I P

254-141

24.58 A.

77.53 A.

8

246-540, 541; 247-298, 301 incl. M. Humphreys

94.5 A.

133.7 A. 284-71, 72

9

10

212-23 A.F. Battles 60.33 A.

218-643 H. & O. Henderson 50.35 A.

257-42 A. & E. Marquard

167-887 A.C. Worts 12 A.

237-57 H. & H. Layer 15.85 A.

243-366 R. MORSE

H.M. Morse 5.7 A.

222-418 E. & L. Pursiful 20.52 A.

212-17 M. Roseum 50 A.

MUL BERRY ROAD

SCALE 1"=300'  
MAR. 1, 1954

18

19

20

212-7 L.O. Battles et al

243-343 F & M. CIKRA 51.68 A.

138-383 S. & H. Whiting 71 A.

255-230, 254-479 2.797 A.  
J. & E. Kover

143-384 F.L. Barnes 94.86 A.

T R A C T

O N E

K. & D. Sperry 76 A.  
255-204, 285

31.22 A.  
257-568 E. Hauserman

193-193 G.H. Britton 45.03 A.

188-577 F.B. & M. Stearns 113.63 A.

28

29

30

187-588 H.I. Champin 20 A.

A	B	C	
E	F	G	H
I	J	K	L
M	N	O	P

CHESTER D



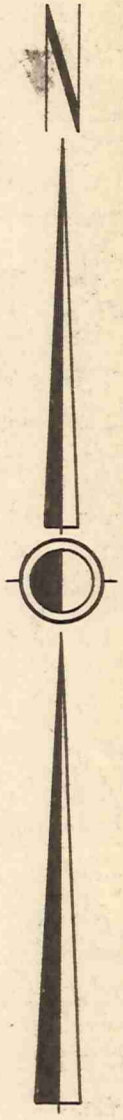
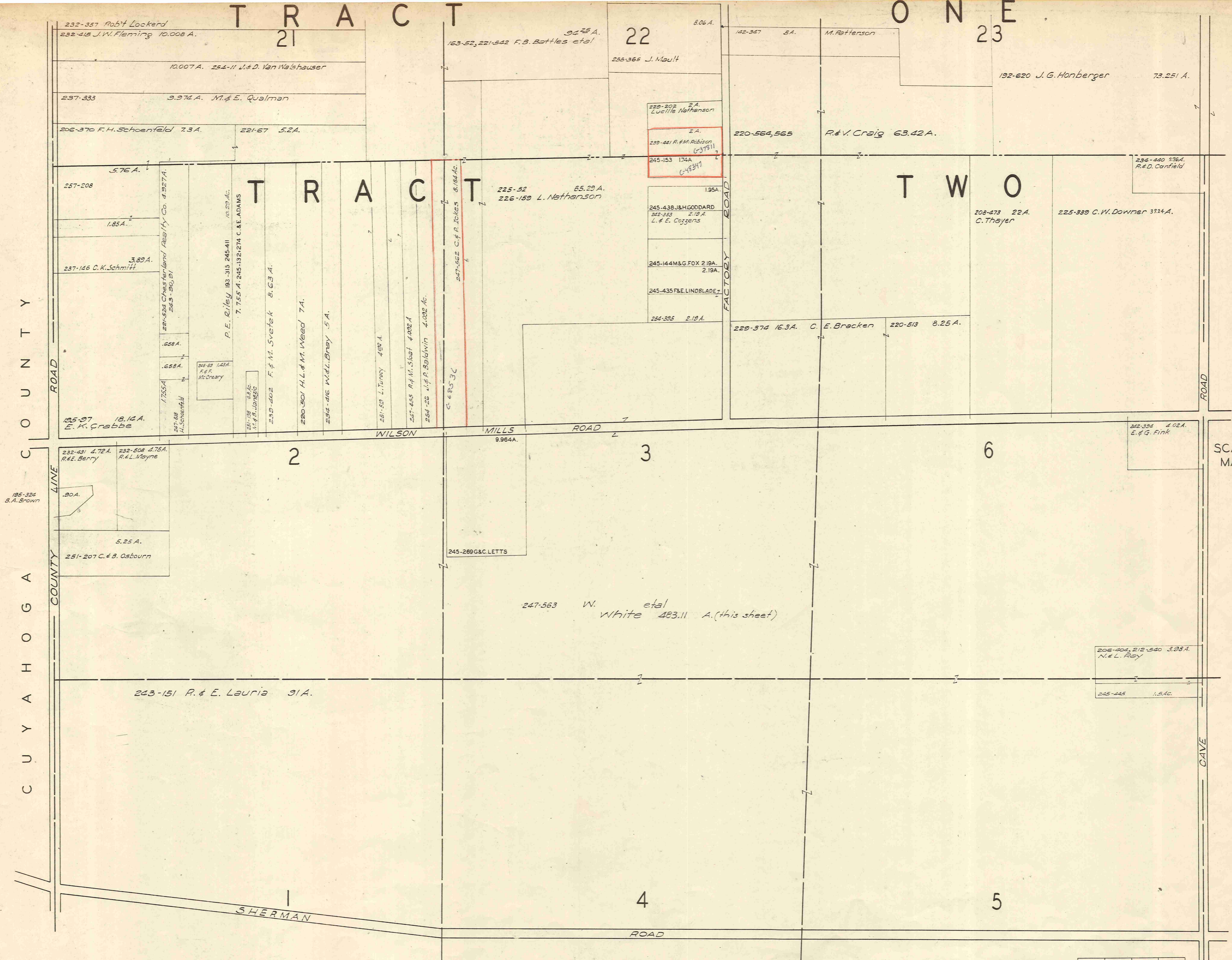

SCALE 1"=300'  
MAR. 15 1954

A	B	C	D
	F	G	H
I	J	K	L
M	N	O	P

CHESTER E

187-255, 187-250 J. Honberger

TRACT

TRACT

ONE

TWO

130-506 R.C. Eddy 89A.

226-414 C.F. & E. Dill 57.756A.

206-201; 226-424 R.C. & L. Eddy 47.377A.

251-1 C. & E. Dill 24.377A.

A.G. & M. Wendt 43A. 201-588

C-9107

C-4377

7

10

11

WILSON MILLS ROAD

CAVE ROAD

C.B. Eddy 74A. 233-231

221-138 D.P. 6.87A. Hendrick

257-633 C. Eddy 19.13 Ac.

213-156; 221-608 H. H. Brill 10A.

218-379 W.H. Elbrecht 10A.

221-550 Aba Hancock 10A.

219-420 J. & K. Price 10A.

229-223 10A. Z

842 A. 257-650 A. Turisic

209-622 F. Turisic et al 20A.

180-273 M.H. Keme 18A.

9.02A.

251-306 H. & D. Kettlewood 5A.

239-552 E. J. Meyer 6.5A.

226-272 H. & N. Jenkins 6A.

251-468 M. & R. Meyer 5.5 Ac.

199-546 Paul Whiting 5.08A.

199-362 Ralph Whiting 5.08A.

.5A.	.5A.	.5A.	.5A.	.5A.	.5A.	.5A.	.5A.
12	13	15	17	18	19	19A	20

217-484 S.G. & H. Whiting 5.08A.

199-231 M.R. & F. Betts

201-589 4.4A. Emma Dart

226-247 8.08A. A. Berglund et al

3A.

254-553 M. & M. Fletterich

259-406 C. & M. Kosky 2.98A.

242-141 V.E. Moffie 4.73A.

234-37 E. & P. Eichert 4.73A.

122-495 P. & M. Peterson 50A.

130-594 L.F. Parr 90A.

193-196; 195-56 217A. C.S. Lyman

162-158 A. & C. Klicman 10.55A.

137-222 .5A. J. Williamson

229-264 S. & A. Penmoyer 7.5A.

224-181 E. Neuman 16.98A.

12. 210-74 T. & T. Douglas  
 13. 232-230 G.B. Whiting  
 15. 257-76 R. Hill  
 17. 210-41 D. & L. Perry  
 18. 255-123 C.S. Whiting  
 19. 257-183 C. Whiting 19A 257-241; 255-612  
 20. 239-565 E. Hartong 255-612

- 5. 237-45 D. & N. Southwick
- 3. 210-145 V. & R. Gore
- 2. 239-561 H. R. Whiting
- 1. 239-310 T. & T. Douglas

See Sheet "Q"

8

9

12

SHERMAN ROAD

306

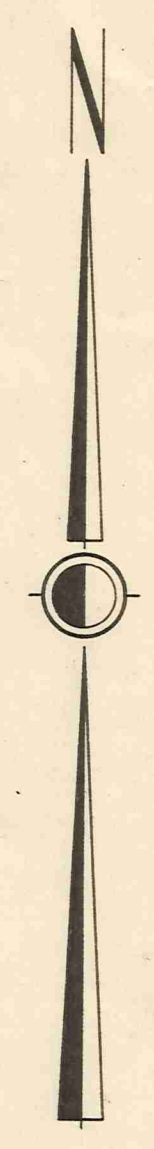

SCALE 1"=300' MAR. 1954

A	B	C	D
E		G	H
I	J	K	L
M	N	O	P

CHESTER F

306

See sheet "T"

26

TRACT  
TRACT

17.06A.

218-604 G.F. Stahl 50A.

21.6A.

11

CHILLICOTHE ROAD

WILSON

2,066 A. 2,763 A.  
M.E. Richards 257-81

245-500 238 A.  
M.E.M. Tringo

257-555 G.F. Stahl 21.6A.

254-516 J.E.O. Sherman 24.6A.

251-467 T. Takashima 10 A.

219-259 W.H.H. Huffnagle 407A.

206-341 3.66 A.

245-283 M. MOORE 2 A.  
255-458

245-283 J. & M. Moore 3A.

201-56 J. Sherman 8A.  
243-372, 373

W. Mc Cracken et al 2A. 257-116

251-426 C. & E. McCullough 3A.

217-26 J.M. Lincks 10A.

251-571 J.F. Kleinhans 2,133 A.

251-458 J. & H. Sipan 3,88 A.

See sheet "Q"

12

306

212-6 L.O. Battles 29A.

255-204, 285  
K. & D. Sperry 60A.

76A.

27

28

219-557 D. D. Jacobs 26A.

187-580 H. W. Johnston 13.72 A.

14

237-44 E. S. Daniels 9.81 A.

15

233-197  
A.P. Williamson  
13.72 A. 20.35 A.

F. Grund 97A.  
208-7, 253

208-351 J. Prentice 13.54 A.  
208-353 J.B.A.  
F. Grund

MILLS

205-557, 212-628  
A. Greenslade 20.24 A.

4.58 A.  
196-78  
H.M. Rex

1.26 A.  
255-242, 322  
W.E.A. Phillips

255-222  
L.H. Kump

1.26 A.  
285-331  
S.H.M. Geis

1.26 A.  
255-327  
S. Drapp Sr.

1.26 A.  
260-25  
R.E.A. Patrick

1.26 A.  
255-362  
J.E.T. Morrow

1.68 A.  
255-433  
E. & S. Marol

1899 A.

199-79 F.H.H. Keller 20 A.

210-588 Clifford Brown et al 20 A.

225-424 W. & I. Brown 20 A.

13

16

208-499 Raymond Richmond

400  
344.4  
55.2

325.5  
25.5  
400.5

5  
160  
140

SHERMAN ROAD

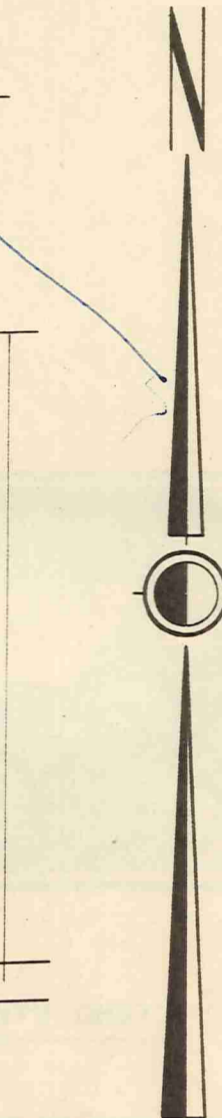

SCALE 1"=300'  
MAR. 1, 1954

A	B	C	D
E	F	G	H
I	J	K	L
M	N	O	P

CHESTER G



COUNTY LINE

US 322

COUNTY ROAD

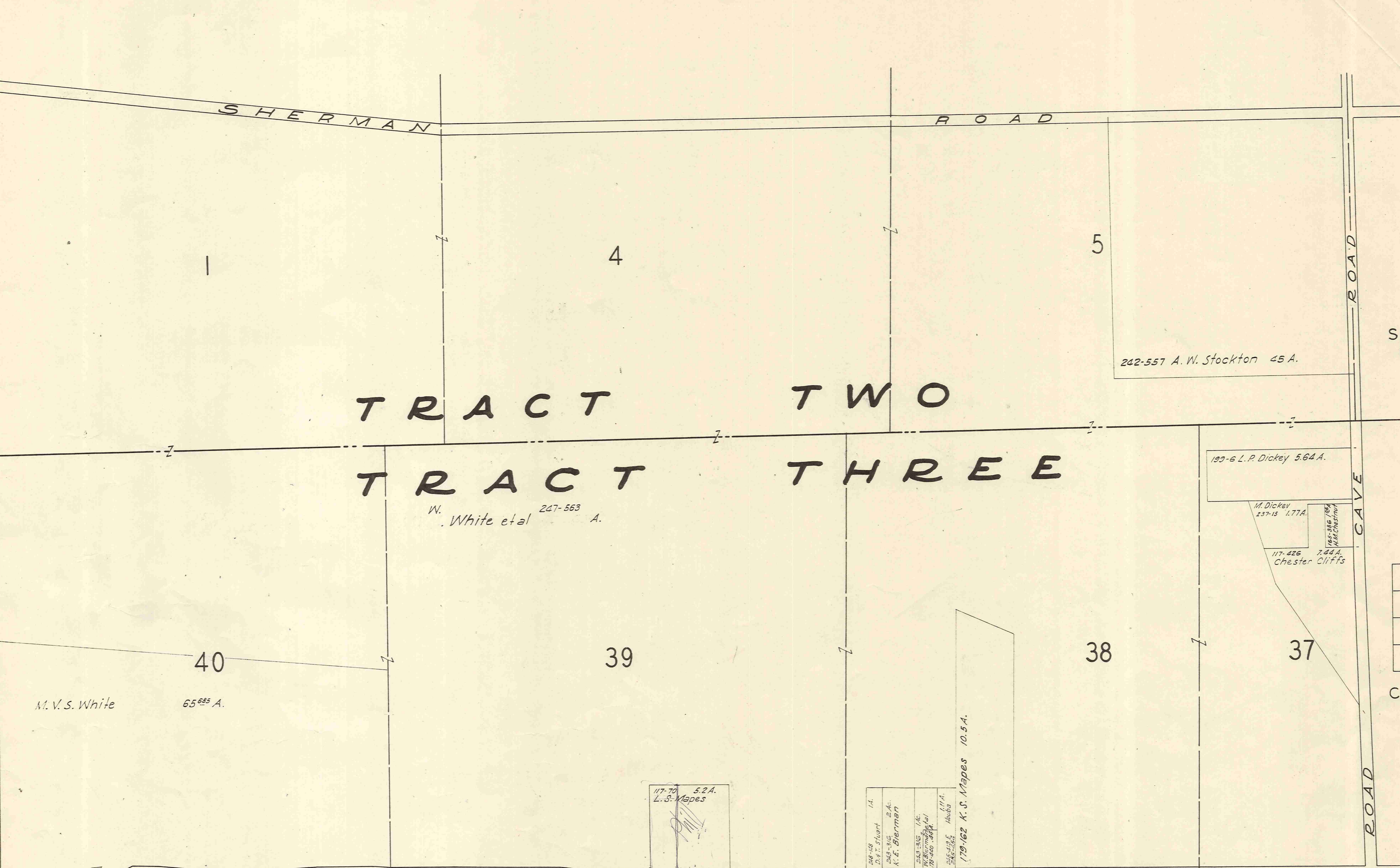

TRACT TWO  
TRACT THREE

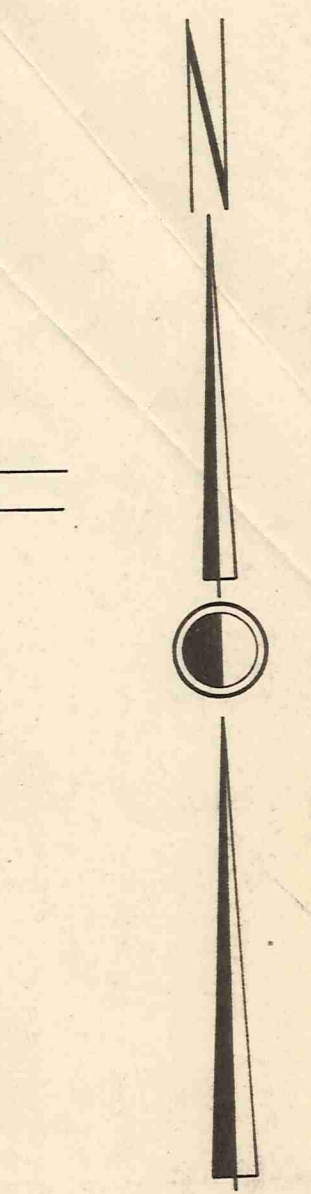

SCALE 1"=300'  
MAR. 1, 1954

A	B	C	D
E	F	G	H
	J	K	L
M	N	O	P

CHESTER I

US 322

CHES. I

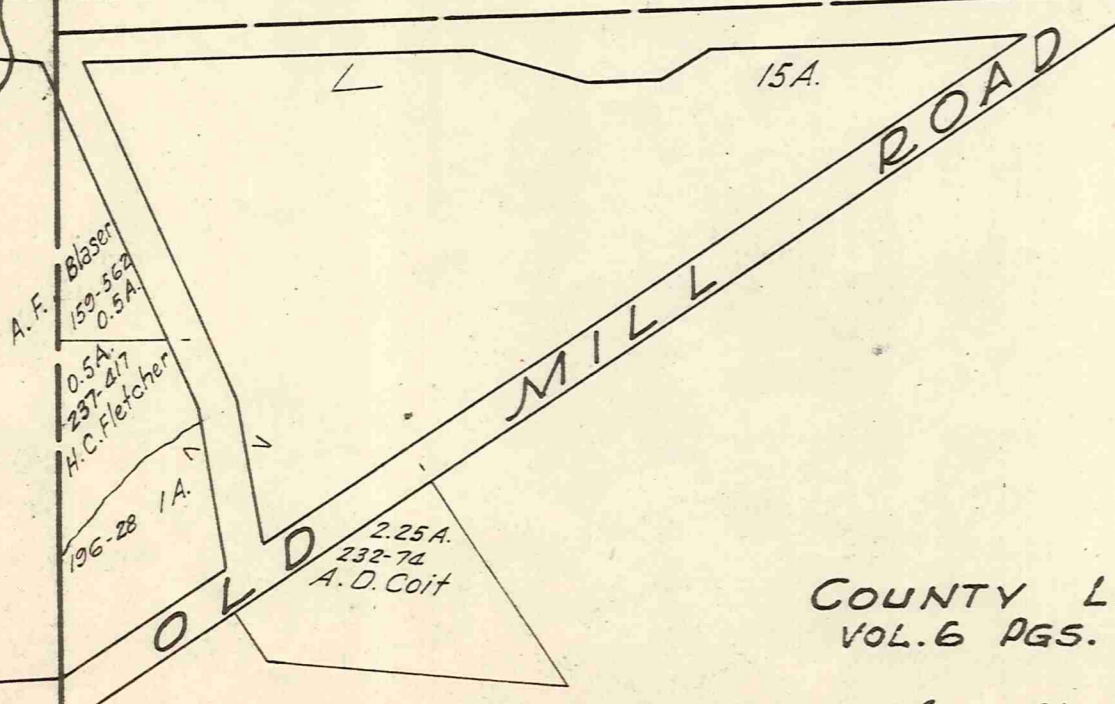

COUNTY LINE ESTATES SUB.  
VOL. 6 PGS. 1-2-3&4 PLATS  
See Sheet 5-U

210-608 H. Sinden 2A.

21

22

23

M.V.S. White 65.695 A.

W. White et al 247-563 A.

242-557 A.W. Stockton 45 A.

190-6 L.P. Dickey 5.64 A.

M. Dickey 137-15 1.77 A.  
117-026 7.44 A. Chester Cliffs

117-70 5.2 A. L.S. Mapes

114-118 1A. D.F. Shurt  
243-315 2A. K.E. Bierman  
243-315 1A. W.B. Bierman et al  
12-400 244  
245-015 1A. L.S. Mapes  
245-015 1A. L.S. Mapes

179-162 K.S. Mapes 10.5 A.

173-54 H. Polatsek 69 A.

117-72 E.L. Mansfield 85.42 A.

E.L. Mansfield 40.557 A. et al 243-89

200-48 S.V. Mansfield 10 A.

224-778, 221 W.H. & M. Knight 4.993 A.

223-417 F. & A. Mastrangelo 93.95 A.

Pa. = Paderewski Subdn  
201 Pa. A. DiCillo 254-354 525.A.

R. P. = PAINTER SUBDN (NOT RECORDED)  
31RD 247-506 E. & V. Nichols  
20 RP 255-346 R. & H. Cummings

W = WARD SUBDN (NOT RECORDED)  
#1. J. & J. Rutz 251-38  
#2. J. & M. Rybak 246-452  
#3. 254-252 R. & A. Allen  
#4. P. Kiver & J. Tippit 254-181  
#5. W. & H. Shaffer 251-365  
#6. E. & R. Hissa 254-332  
#7.  
#8.  
#9.  
#10.

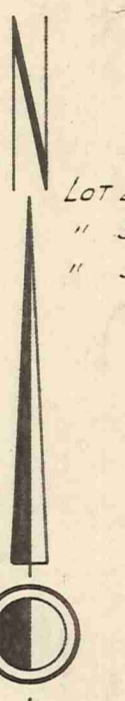
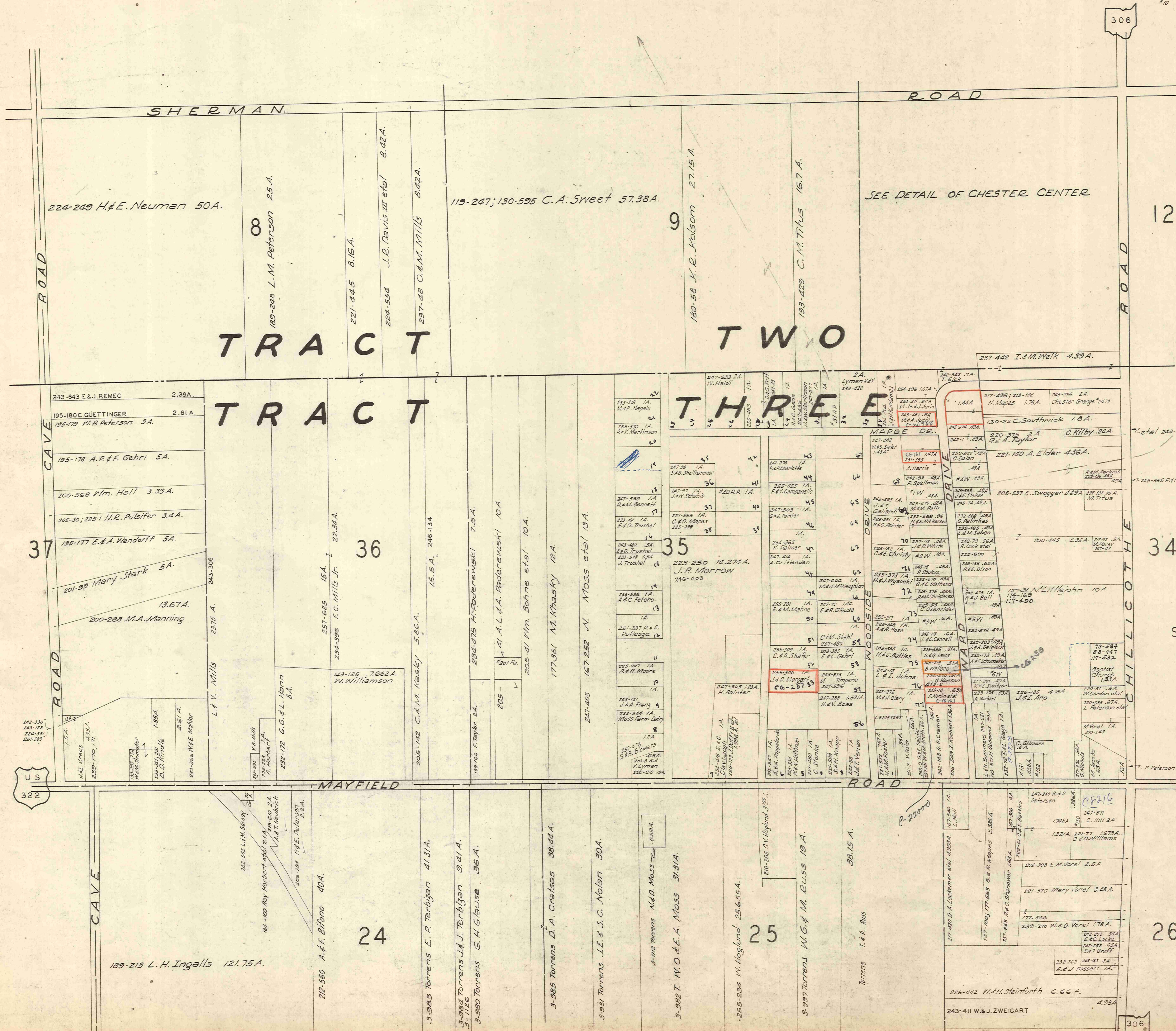

SCALE 1"=300  
MAR. 1, 1954

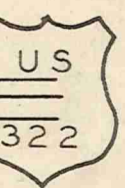

A	B	C	D
E	F	G	H
I	K	L	
M	N	O	P

CHESTER J

4.954

226-402 W. & H. Steinfurth C. G. G. A.

243-411 W. & J. ZWIGART

306



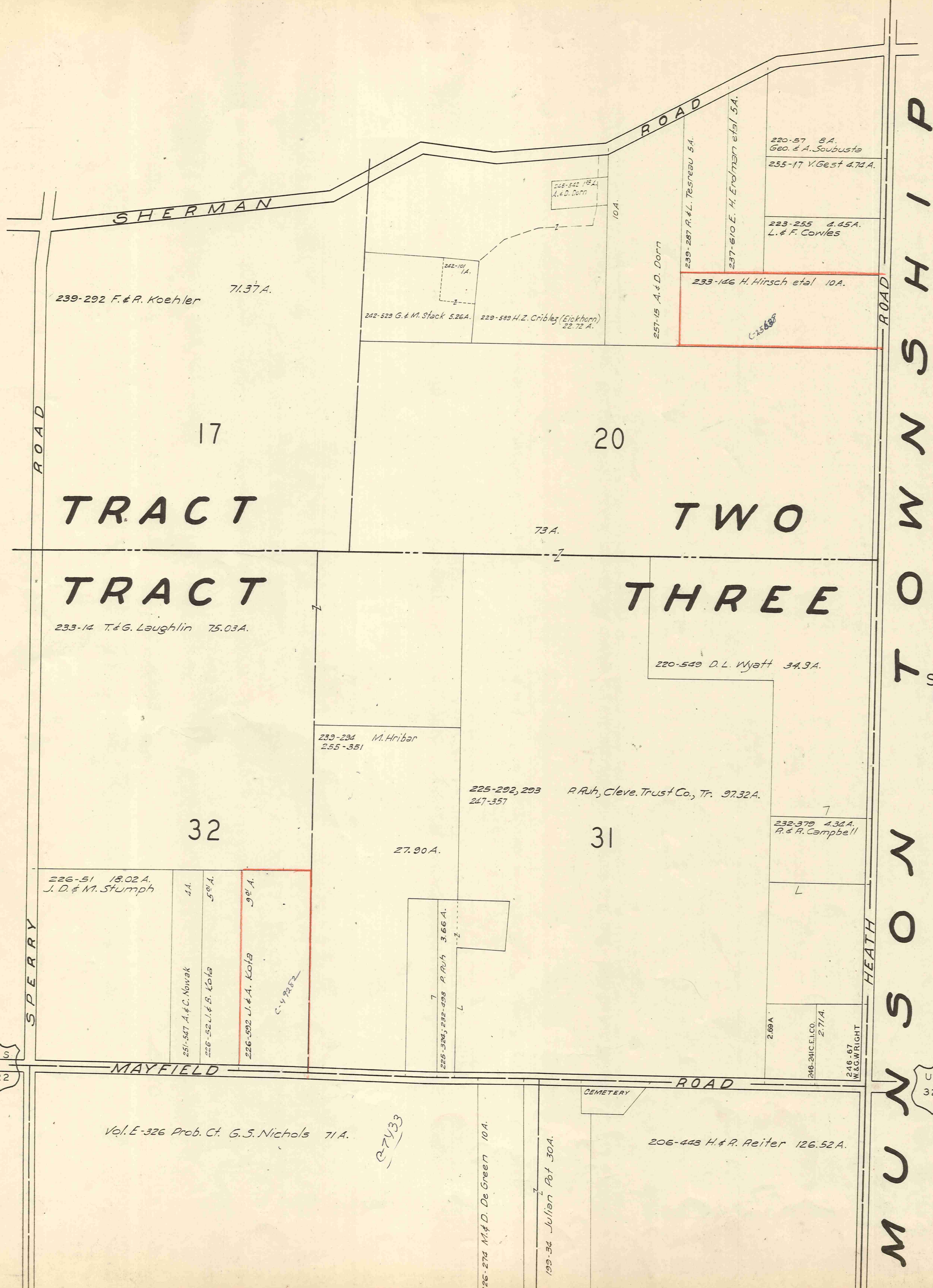

M U N S O N T O W N S H I P

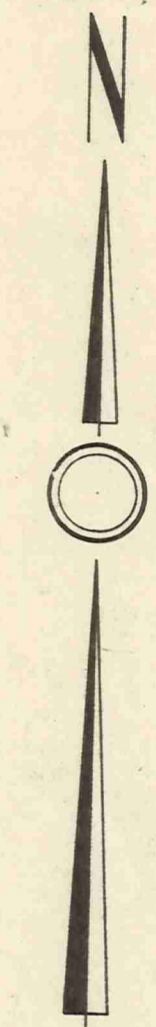

SCALE 1"=300'  
MAR. 1, 1954

1	200-202 F. Klouda	2	200-204 W. E. Klouda
3	243-107 J. J. Inkster	4	200-208 G. Dornier et al.
5	.25A.	6	.25 284-284 H. H. Garrison
7	.25A. 251-13 D. P. O'Brien	8	.25A. 200-384 H. La Moreaux
9	.25A. 284-291 W. E. Klouda	10	.25A. 204-117 F. Bartfeld et al.
11	.25A. 242-242 S. F. Mapes	12	.125A.
13	.25A. 213-123 J. Inkster et al.	14	.25A. 220-168 J. Sanford et al.
15	.25A.	16	.125A.
17	.25A. 223-14 D. M. Gould	18	.25A. 220-382, 233-280 D. P. O'Brien et al.
19	.25A. 195-316 G. Harland	20	.25A.
21	.06A. 217-116	22	.25A. 206-298 F. E. Evans
23	.25A.	24	.25A. E. Evans
25	.25A. 245-414G&A HARLAND	26	.25A.
27	.26A. 218-217, 217-6 C. Messer et al.	28	.26A.
29	.26A.	30	.26A.
31	.26A.	32	.26A.
33	.26A. 201-605 E. A. Painter	34	.26A.
35	.32A.	36	.26A.
37	.27A.	38	.31A. 206-285 F. S. Mapes
39	.27A. 237-122 S. B. Hayashi	40	.27A. S. Mapes
41	.27A.	42	.27A.
43	.315A. 219-144 F. M. Rinker	44	.28A.
45	220-482 .31A. C. Ness	46	.34A.
47	.34A. 223-484 284-549 W. Strandt	48	.35A. 201-353 N. Peterson
49	.26A.	50	.26A.
51	.26A. 242-585	52	.26A.
53	.26A.	54	.26A. 201-355 P. Peterson
55	.17A. 245-379 J&K KIRWAN	56	.26A.
57	.26A.	58	.26A. 211-354 P. Peterson
59	.26A.	60	.26A.
245-154	O&E GRULER		

A	B	C	D
E	F	G	H
I	J	K	
M	N	O	P

CHESTER L

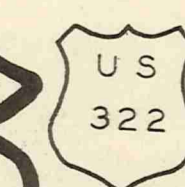
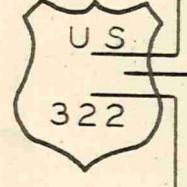

TRACT

THREE

21

22

23

247-531 F. Ovelbar 7.06 A.

223-417 F. & A. Mastrangelo 93.95 A.

173-54 H. Polatsek 69 A.

117-72 E. L. Mansfield 85.42 A.

10.03 A. 251-72 C. & Z. Smith

COUNTY LINE ESTATES SUBD'N  
VOL. 5 PGS. 1-2-3-4 PLATS  
SEE SHEET 5-U

208-556

Geo. M. Roudsbush

221.886 A.

243-89

E. L. Mansfield 50 A.

178-137

35.78 A.

11

12

13

233-255 L. M. Sheldon et al 40 A.

213-436 H. Carr 2 A.

229-230 Anna Inghram 3.34 A.

225-458 R. & D. Inghram 3.33 A.

233-1 W. Inghram 3.33 A.

233-265 L. M. Sheldon et al 5.86 A.

229-212 T. & R. Lewis 2 A. 234-185 0.540

24-113 C. & J. Newton 2.6 A.

234-311 E. & D. Shenke 2.5 A.

232-507 R. & H. Grubb

245-308 R. & H. Grubb

232-521, 245-307 R. & F. E. D. Macfarlan 2.05 A.

245-466 A. & L. Lucas 2.5 A.

229-614 E. & R. Elyok 2.5 A.

233-557 K. & V. Sherbondy 2.5 A.

233-171 G. & R. Greer 5 A. 237-396

241-145 F. L. Keller 4.5 A.

245-381 F. & J. Sood

232-601 J. R. Oldham 2.4 A.

237-121 N. Regaliner 4.8 A.

246-69 2.0 A.

233-332 2.4 A.

234-220 K. & G. Norton 2.4 A.

234-467 C. C. Lowe 2.4 A.

237-148 G. U. Loucks

237-488 T. Y. Book 2.4 A.

244-545 V. D. Ryan 2.4 A.

234-306 4.82 A. F. & L. Heber

237-186 4.82 A. S. & H. Cicciello

COUNTY ROAD

LINE

ROAD

CUYAHOGA COUNTY

CEDAR ROAD

ROAD

ROAD

CAVE

251-273 B. & A. Jones 18 A.

251-542 A. & S. Hadden 5.593 A.

196-219, 523 A. M. & W. D. Callaghan 47 A.

221-185 A. W. King 22.108 A.

224-348; 229-286 E. H. Easley 60 A.

2

3

114.21 A.  
260-26 Cent. Nat. Bk. of Cleve., Tr. 164.21 A.

255-565 R. Newcomer

83.52 A.

68.72 A.

255-363, 364 C. Klouda

255-606 L. Williams

62.93 A.

W. & B. Murfello

241-601

38 A.

A	B	C	D
E	F	G	H
I	J	K	L
N	O	P	

CHESTER M

SCALE 1"=300'  
MAR. 1, 1954

RUSSELL TOWNSHIP

TRACT THREE

306



SCALE 1"=300'  
MAR. 1, 1954.

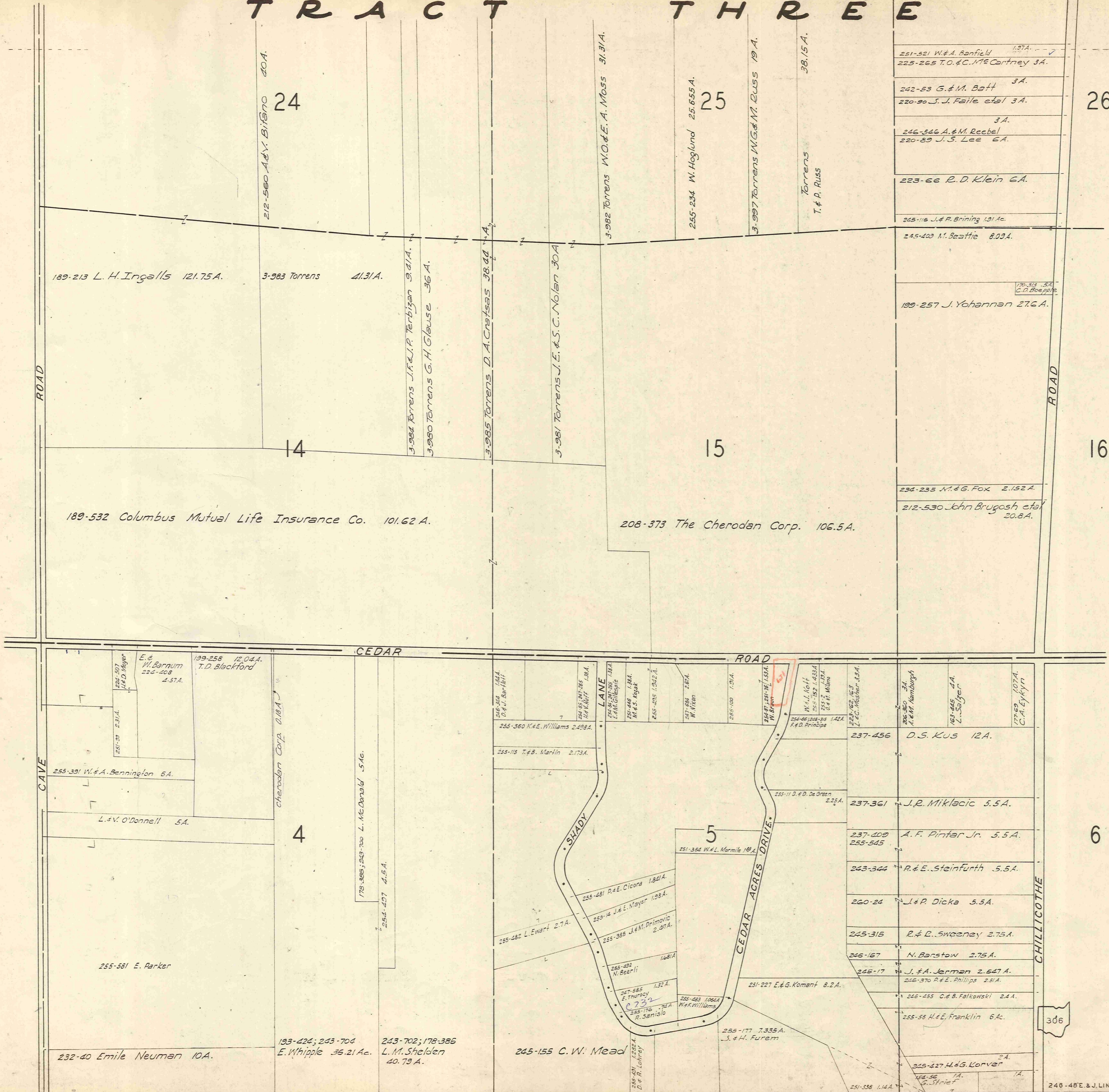

A	B	C	D
E	F	G	H
I	J	K	L
M	O	P	

CHESTER N

P L U S S E L L T O W N S H I P

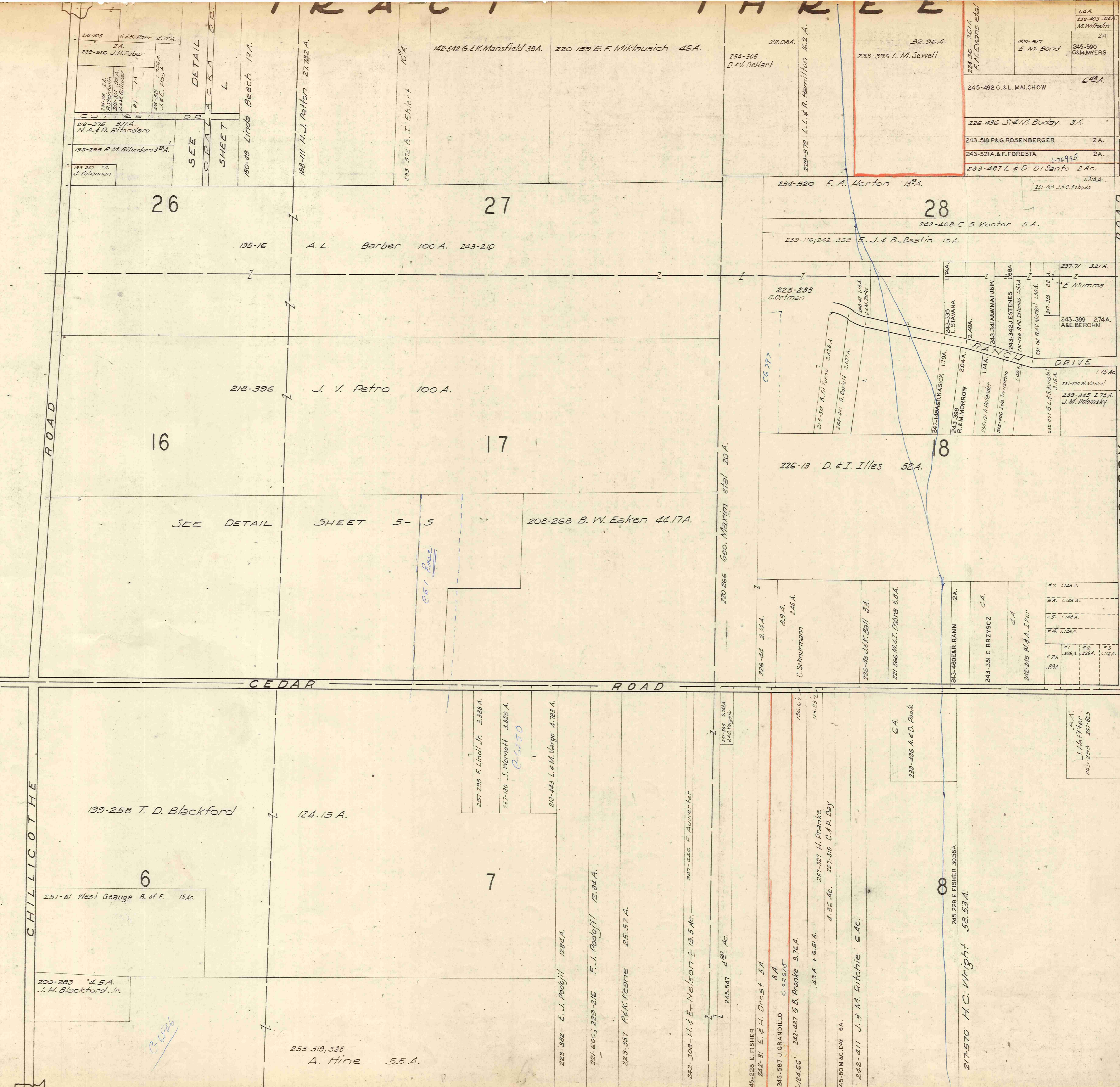

254-481 N. & R. Keister  
 #1. M. Smith 255-110 Lot 26  
 #2. D. & E. Watson 257-113 " 18

SCALE 1" = 300'  
 MAR. 1, 1954

SWOGGER SURVEY Vol. 6 Pg. 49 Plats  
 S.L. #1.  
 2.  
 3.  
 4. R. & B. Burns 253-7  
 5.  
 6.  
 7.

A	B	C	D
E	F	G	H
I	J	K	L
M	N		P

CHESTER O

# TRACT THREE

29

30

30A.

E-326 Probate G.S. Nichols 71A.

206-448 H. & R. Reiter 126.52 A.

226-270 M. & D. De Green 10A.

199-81 Julian Pot 30A.

SPERRY ROAD

232-16 2A  
A. & D. Meyer

226-377 Eleanor Russell 35.14A.

4.86 A.

213-212 G.A. Russell et al 50.06A.

6.64 A.

19

20

251-258 E.M. Russell

242-365 Virginia Weber

127.47 A.

43 A.

239-321 L. Richert 47.60 A.  
227-649

9

152-430 30A.

G.W. Tronbridge

10

31.82A. 243-271 E. ENGELKE 13.01A.

217-378 H.C. Wright 40.0A.

201-268 2A.  
Jas. Sipsen

223-678 C. & W. Bort 5A.

CG 213  
Cwy Abs EXT.  
C-24867

225-369 P. Steinman 22.59A.

205-298 M. Hoserot 12.8A.

247-533 C. Hinc 2A.

CEDAR ROAD

MUNSON TOWNSHIP



SCALE 1" = 300'  
MAR. 1, 1954

Handwritten calculations:  
13.75  
29.50  
53.25  
11.25  
56.00  
31.62  
12.00  
57.43

A	B	C	D
E	F	G	H
I	J	K	L
M	N	O	

CHESTER P

RUSSELL

TOWNSHIP

# CHESTER TP. (CENTER)

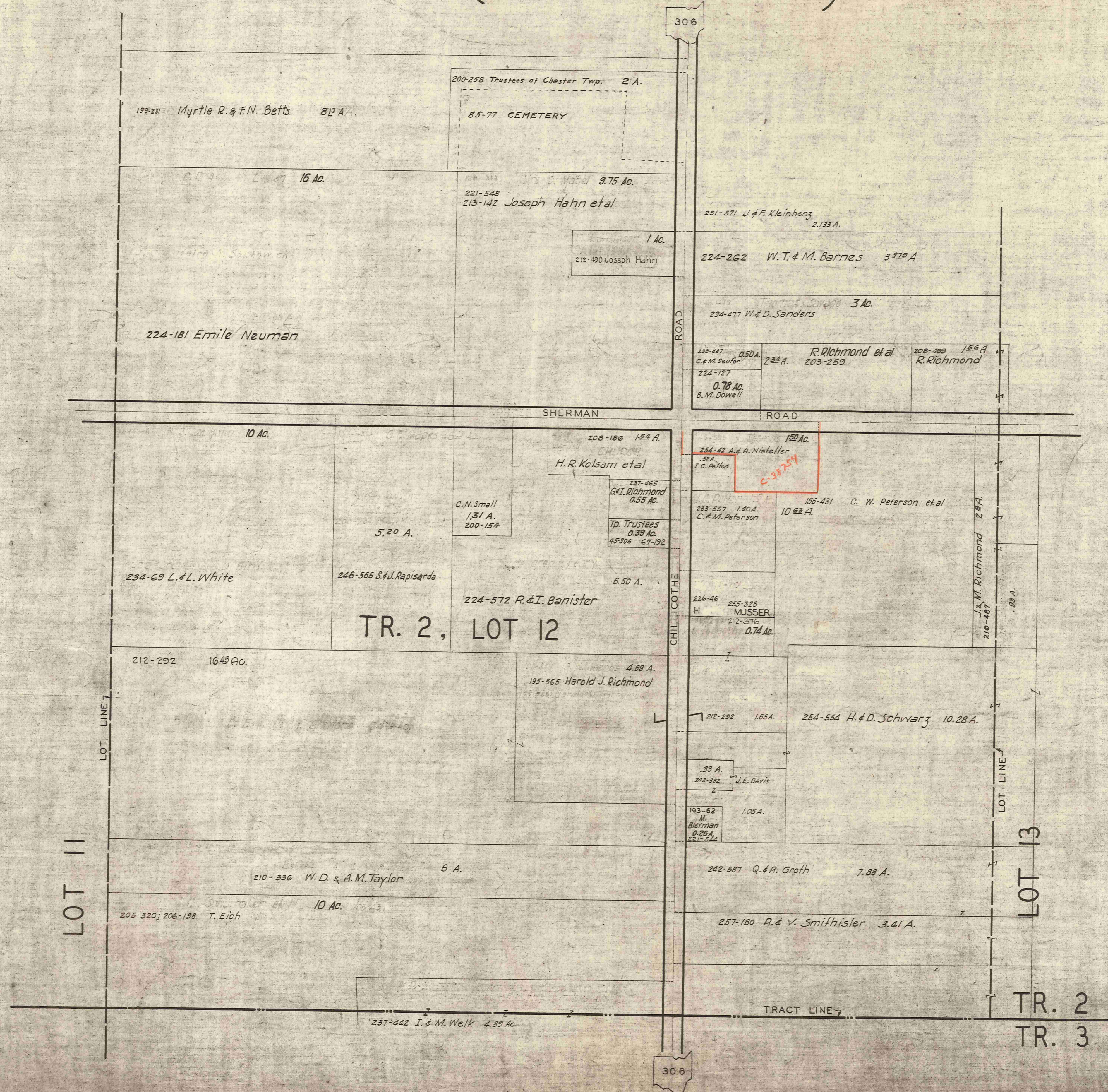

SCALE 1 in. 25 ch. 165 ft.

FEB 21, 1938

MAR. 1, 1954

DETAIL T

CHESTER TOWNSHIP

SCALE 1 IN. = 2.5 CH. = 165 FT.

16

DETAIL S ONE A CHESTER TOWNSHIP

SCALE 1 IN. = 2.5 CH. = 165 FT.

MAR 1, 1954

TRACT THREE

16 17

TRACT

J. & M. Petro

TRACT

J. & M. Petro

306

306

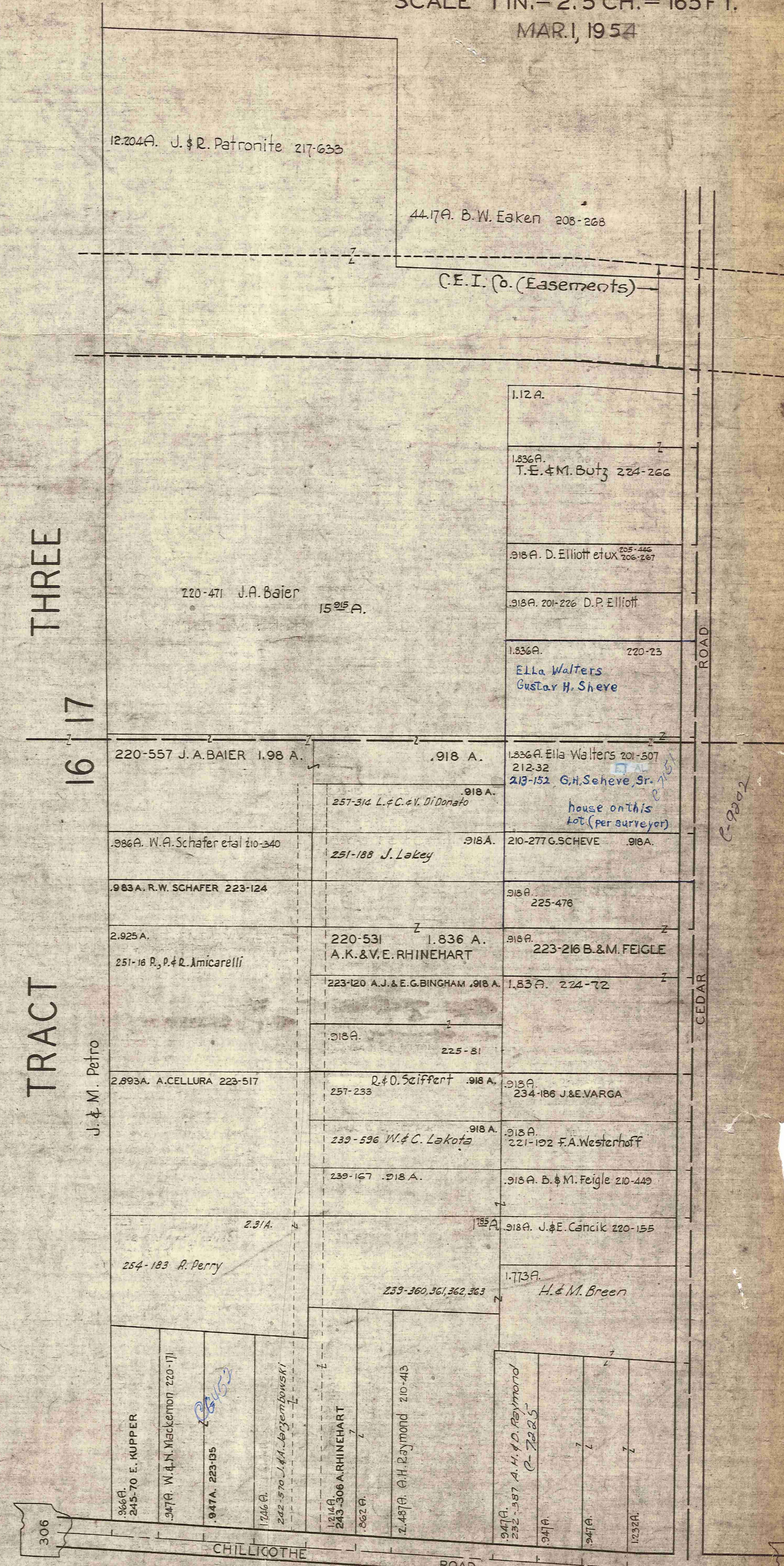
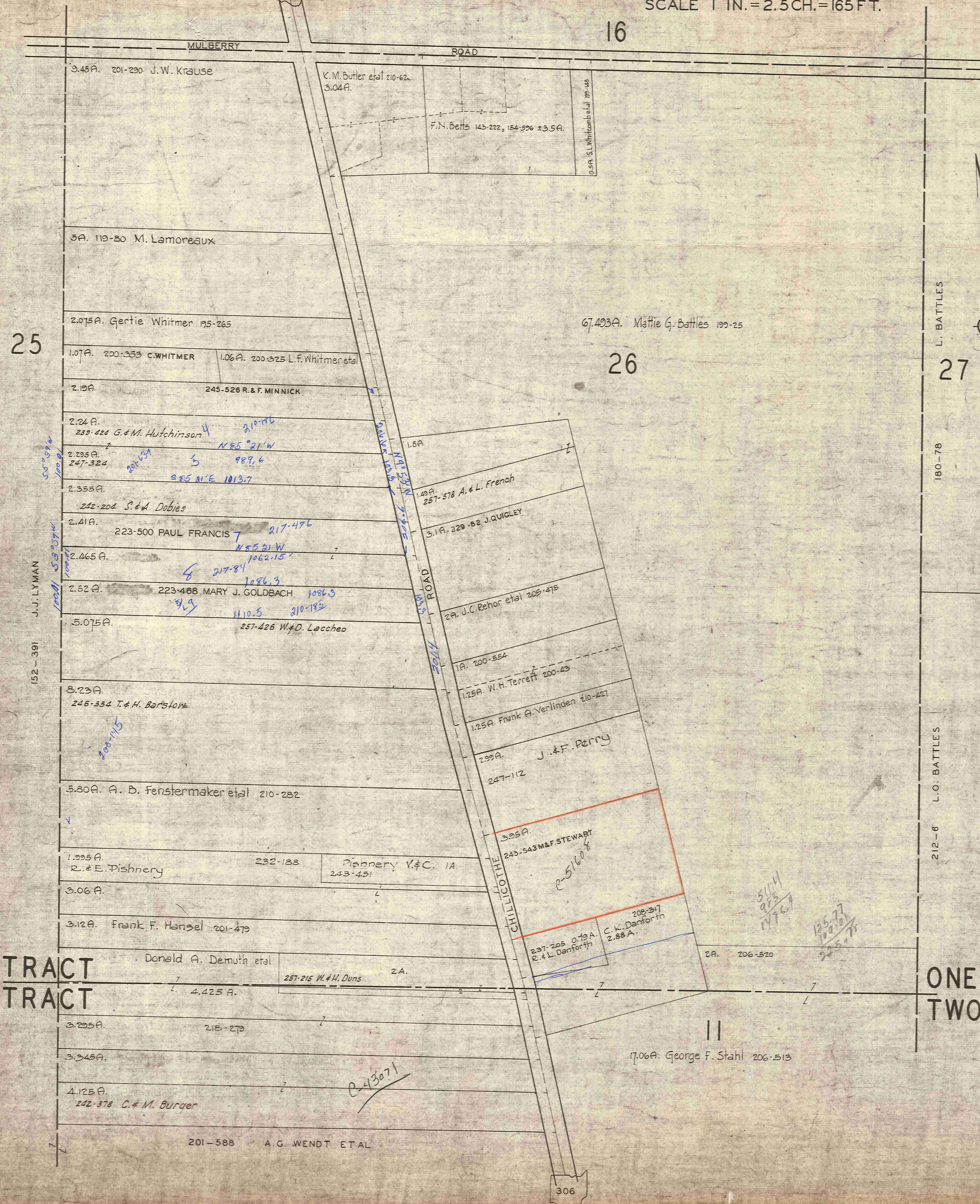

306

306

25

26

27

TRACT THREE

16 17

TRACT

J. & M. Petro

TRACT

J. & M. Petro

306

306

TRACT TRACT

ONE TWO

7.06 A. George F. Stahl 206-513

243071

5114  
925  
1476.1

125.77  
25.77  
100.00

5-9

**COUNTY LINE ESTATES**  
 PART OF LOTS 11<sup>th</sup> & 21 TRACT 3  
 CHESTER TOWNSHIP  
 GAUGA COUNTY - OHIO  
 SCALE: 1"=200'  
 OCTOBER 1953  
 Vol. 6 pgs. 1-2-3-4 Recorder's Platbook

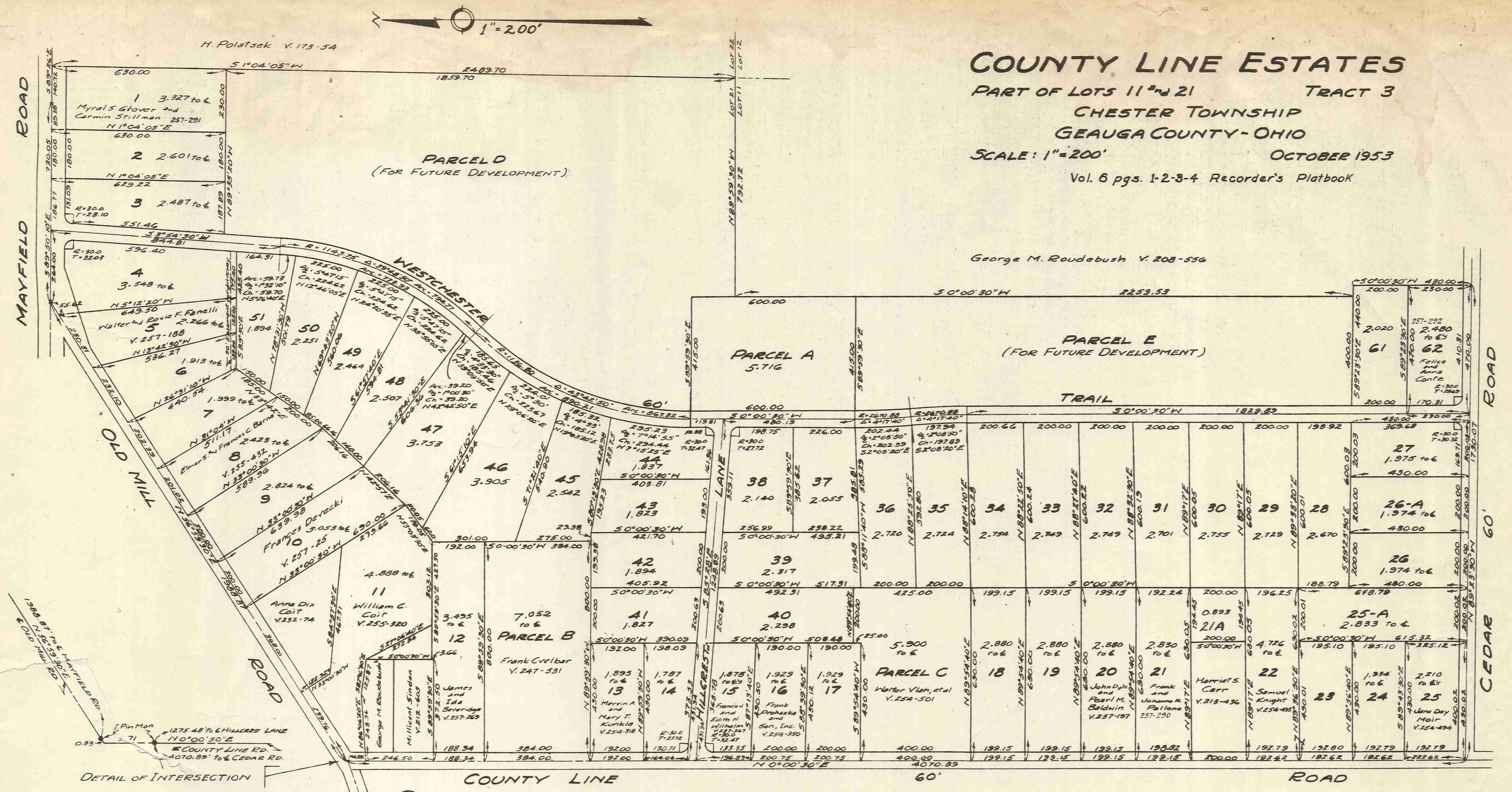

NOTE: THE APPROVAL OF THIS PLAT BY COMMISSIONERS AND OTHER BODIES DOES NOT CONSTITUTE ACCEPTANCE OF ROADS FOR MAINTAINANCE.

BE IT KNOWN THAT I, DOUGLAS G. OVIATT, OWNER AND PROPRIETOR OF THE LAND INDICATED ON THE ANNEXED PLAT, HAVE CAUSED THE SAME TO BE ALLOTTED AND PLATTED AND DO HEREBY DEDICATE TO PUBLIC USE WESTCHESTER TRAIL AND HILLCREST LANE FOR ROAD PURPOSES.  
 IN WITNESS WHEREOF DOUGLAS G. OVIATT HAS CAUSED THIS INSTRUMENT TO BE SUBSCRIBED IN HIS NAME AT Cleveland, OHIO, THIS 13 DAY OF October, 1953.  
 SIGNED AND ACKNOWLEDGED Mark L. McCave Douglas G. Oviatt  
 IN THE PRESENCE OF -

STATE OF OHIO } BEFORE ME A NOTARY PUBLIC IN AND FOR SAID COUNTY AND COUNTY OF Cuyahoga STATE PERSONALLY APPEARED THE ABOVE NAMED DOUGLAS G. OVIATT WHO ACKNOWLEDGED THAT HE DID SIGN THE FOREGOING INSTRUMENT AND THAT THE SAME WAS HIS FREE ACT AND DEED.  
 IN WITNESS WHEREOF, I HEREBY AFFIX MY HAND AND MY OFFICIAL SEAL AT Cleveland, OHIO, THIS 13 DAY OF October, 1953.  
Mark L. McCave  
 NOTARY PUBLIC  
 10-4-55 MARK L. McCAVE

BE IT KNOWN THAT I, GEORGE M. ROUDEBUSH, JOIN IN THE ABOVE DEDICATION AND DO HEREBY RELEASE FROM THE OPERATION AND LIEN OF THE MORTGAGE HELD BY ME ON SAID PREMISES, DATED OCTOBER 13, 1953 AND RECORDED GAUGA COUNTY RECORDS OF MORTGAGES, WESTCHESTER TRAIL AND HILLCREST LANE TO PUBLIC USE FOR ROAD PURPOSES.  
 IN WITNESS WHEREOF GEORGE M. ROUDEBUSH HAS CAUSED THIS INSTRUMENT TO BE SUBSCRIBED IN HIS NAME AT Cleveland, OHIO, THIS 13 DAY OF October, 1953.  
 SIGNED AND ACKNOWLEDGED  
 IN THE PRESENCE OF Mark L. McCave  
George M. Roudebush

APPROVED BY THE GAUGA COUNTY BOARD OF COMMISSIONERS THIS \_\_\_\_\_ DAY OF \_\_\_\_\_, 1953.  
 APPROVED BY THE CHESTER TOWNSHIP ZONING COMMISSION THIS \_\_\_\_\_ DAY OF \_\_\_\_\_, 1953.  
Charles J. ...  
 APPROVED BY THE GAUGA COUNTY ENGINEER THIS \_\_\_\_\_ DAY OF \_\_\_\_\_, 1953.  
 APPROVED BY THE GAUGA COUNTY PROSECUTOR THIS \_\_\_\_\_ DAY OF \_\_\_\_\_, 1953.

WE CERTIFY THAT WE MADE THE SURVEY AND PLAT ANNEXED AND THAT THE COURSES, DISTANCES AND OTHER PARTICULARS ARE SUBSTANTIALLY CORRECT.  
 FULLERTON & KERR  
 BY C. E. Fullerton

DISTANCES ARE GIVEN IN FEET AND DECIMALS THEREOF.  
 UNLESS OTHERWISE NOTED MEASUREMENTS AND ACREAGES ARE TO SIDELINES OF ROADS.  
 AREA IN WESTCHESTER TRAIL - 7.124 ACS.  
 AREA IN HILLCREST LANE - 1.379 ACS.  
 AREA IN LOTS NOT TRANSFERRED - 158.314 ACS.  
 TOTAL AREA - 166.814 ACS.

STATE OF OHIO } BEFORE ME A NOTARY PUBLIC IN AND COUNTY OF Cuyahoga STATE PERSONALLY APPEARED THE ABOVE NAMED GEORGE M. ROUDEBUSH WHO ACKNOWLEDGED THAT HE DID SIGN THE FOREGOING INSTRUMENT AND THAT THE SAME WAS HIS FREE ACT AND DEED.  
 IN WITNESS WHEREOF, I HEREBY AFFIX MY HAND AND MY OFFICIAL SEAL AT Cleveland, OHIO, THIS 13 DAY OF October, 1953.  
Mark L. McCave  
 NOTARY PUBLIC  
 MARK L. McCAVE

Oct. 16 1953  
 10:23 AM  
 7:04 53  
 6 51-2-3-4